

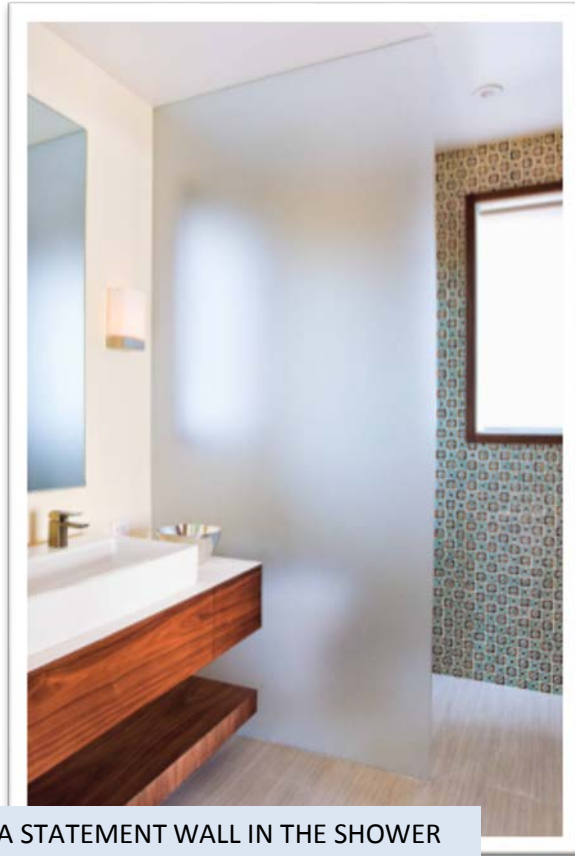

RAINA HENDERSON INTERIORS

## MASTER BATHROOM INSPIRATIONAL IMAGERY



CREATE A STATEMENT WALL IN THE SHOWER  
FRAMING A VIEW FROM BEDROOM & VISUALLY  
DEEPEN THE BATHING AREA

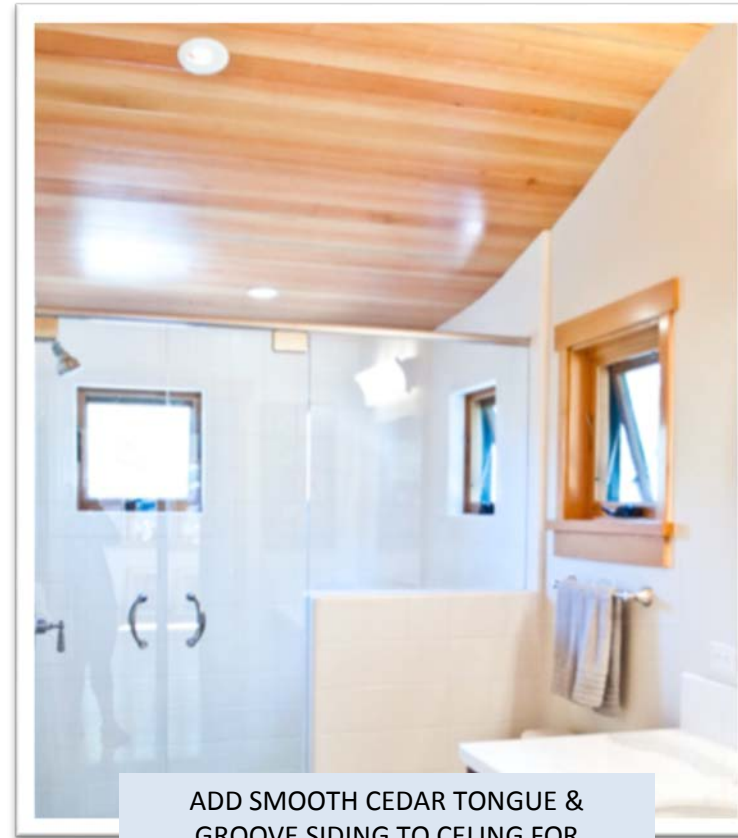

ADD SMOOTH CEDAR TONGUE &  
GROOVE SIDING TO CEILING FOR  
WARMTH & HEIGHT

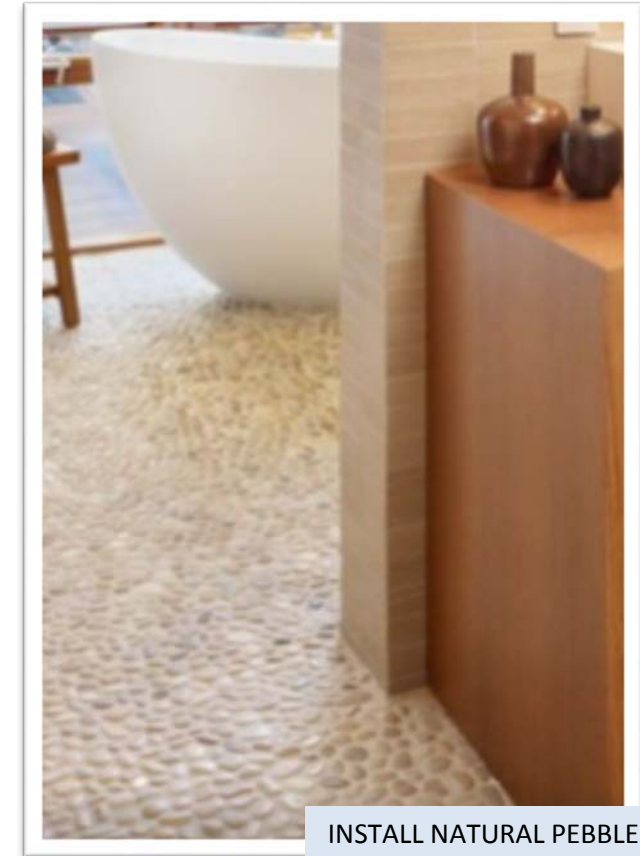

INSTALL NATURAL PEBBLE FLOOR IN  
BATH/SHOWER ROOM FOR  
NATURAL TEXTURE

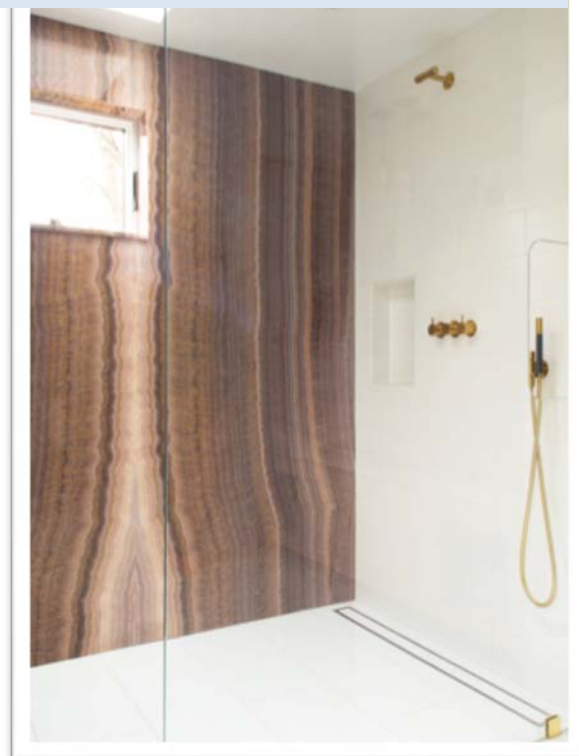

CONVERT WINDOW TO VERTICAL WINDOW WITH  
MIRRORS FLANKING EACH SIDE FOR BALANCE



RAINA HENDERSON INTERIORS

## MASTER BATHROOM

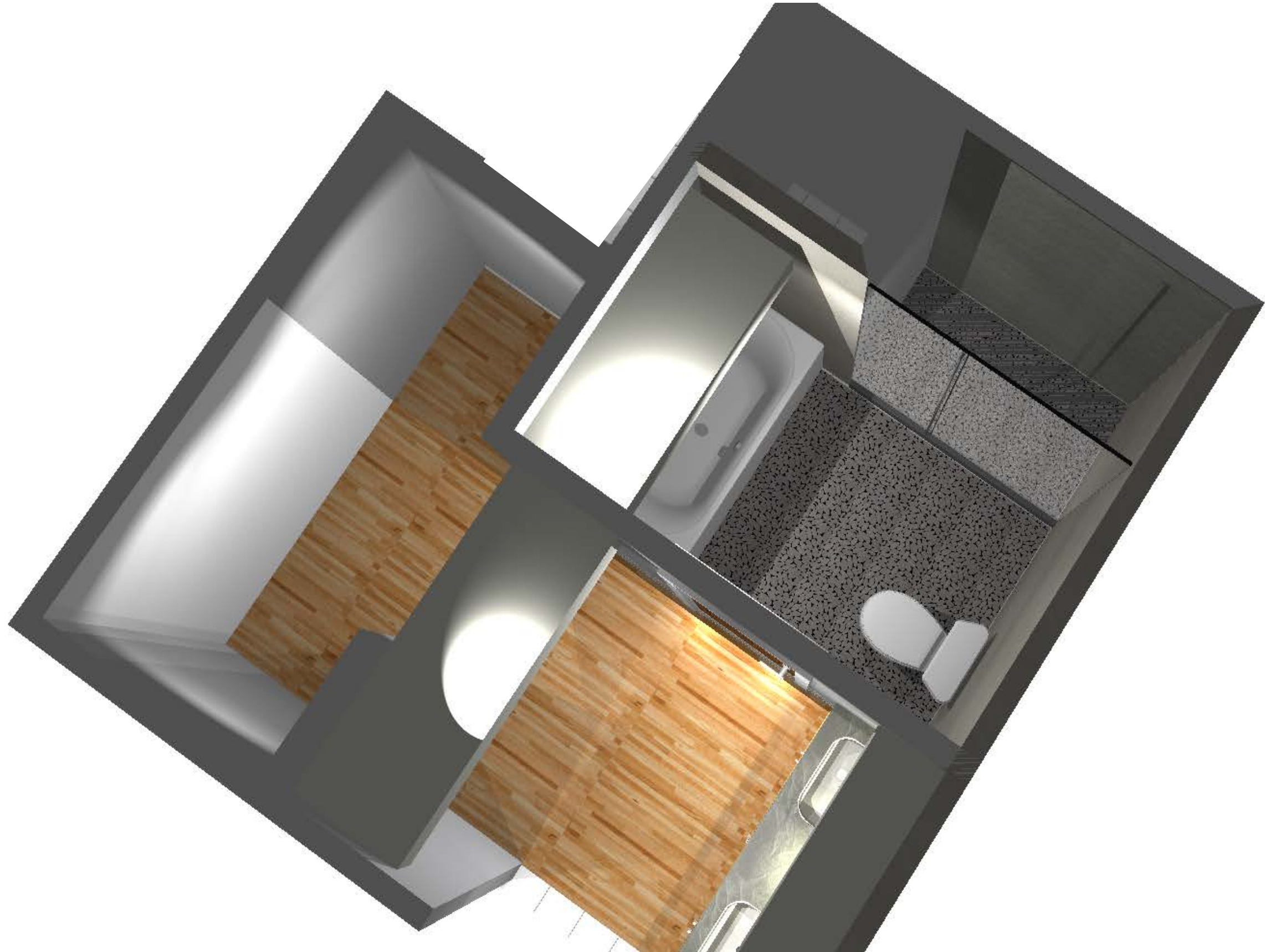





RAINA HENDERSON INTERIORS

## MASTER BATHROOM





RAINA HENDERSON INTERIORS

## MASTER BATHROOM





RAINA HENDERSON INTERIORS

## MASTER BATHROOM







RAINA HENDERSON INTERIORS

## MASTER BATHROOM







# MATERIAL INSPIRATION

FEATURE WALL SHOWER TILE 3D SPRING 12X36

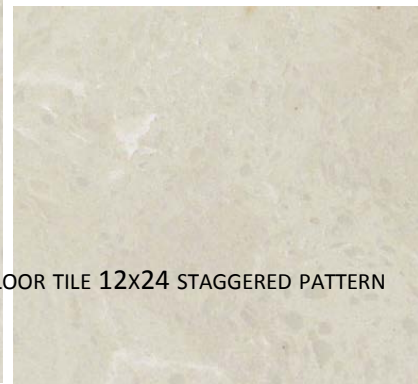

CONSULATE CS06 PORCELAIN FLOOR TILE 12X24 STAGGERED PATTERN FLOOR TILE



RED OAK FLOOR IN VANITY & CLOSET  
CEILING IN SHOWER ROOM



KOHLER ARCHER ALCOVE BATH



SLICED PEBBLE TILE  
FLOOR AND/OR SHOWER FLOOR TILE





# MATERIAL INSPIRATION

CRACKLE COBBLESTONE WALL TILE 3X6 BRICK PATTERN WITH ACCENT INSET

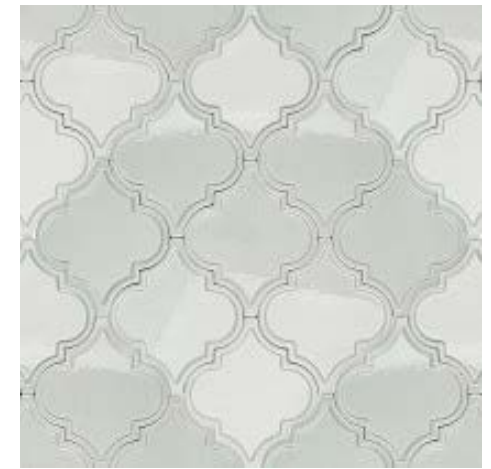
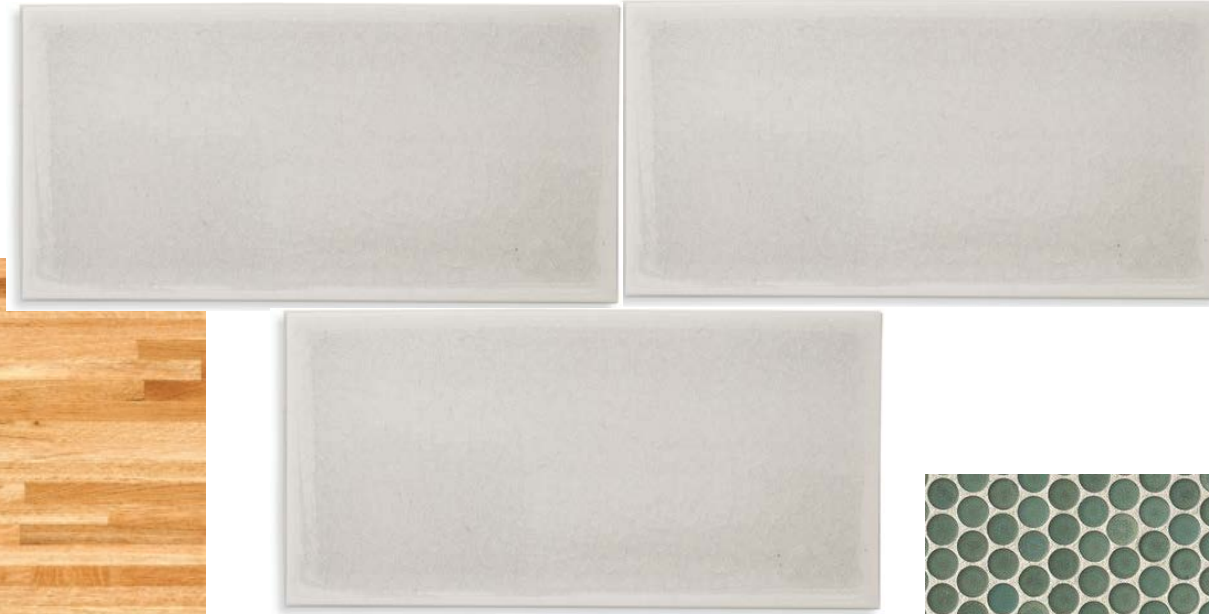

ACCENT WALL TILE INSET



RED OAK FLOOR IN VANITY & CLOSET

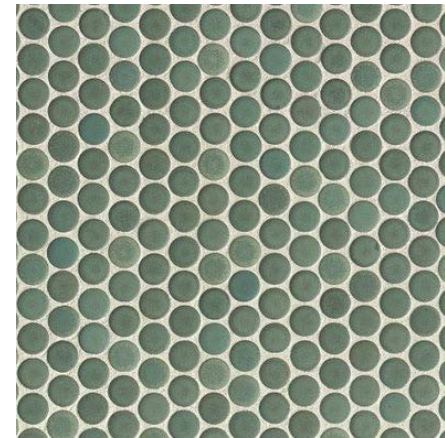

PENNY TILE SHOWER FLOOR



CONSULATE CS06 PORCELAIN FLOOR TILE 12X24 STAGGERED PATTERN FLOOR TILE



KOHLER ARCHER ALCOVE BATH





RAINA HENDERSON INTERIORS

## MASTER CLOSET





# MASTER BATHROOM LAYOUT

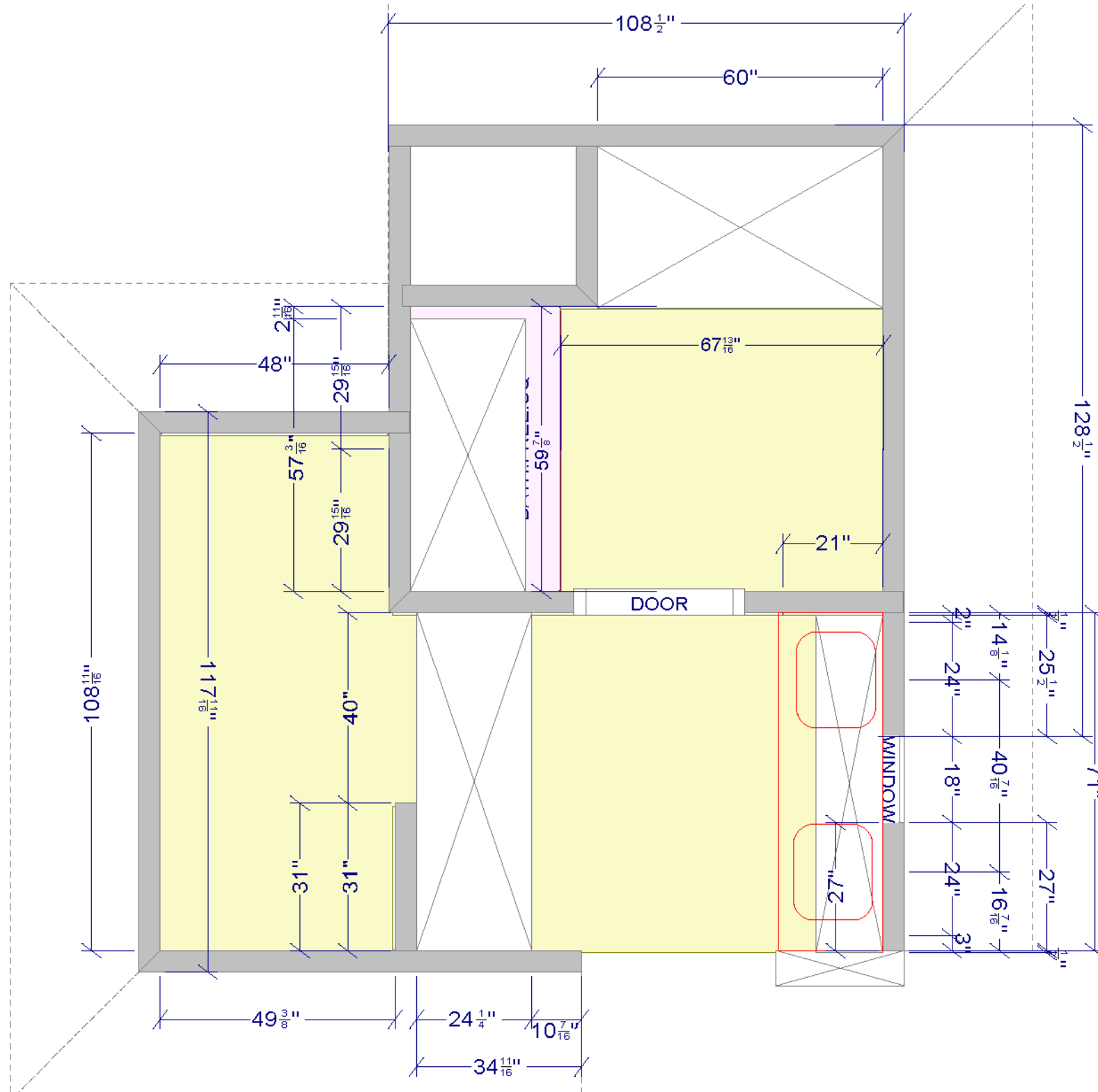



# MASTER BATHROOM

